



Eigari:	Landsverk
Matrikkul nummar:	?
Vídd: Stykkið:	?
Vídd: Hús :	55m ²

1 ◀ 1.21 4 ◀ 1.20

Ferðafólkahús á Syðradali
 Evni: Lendisplanur



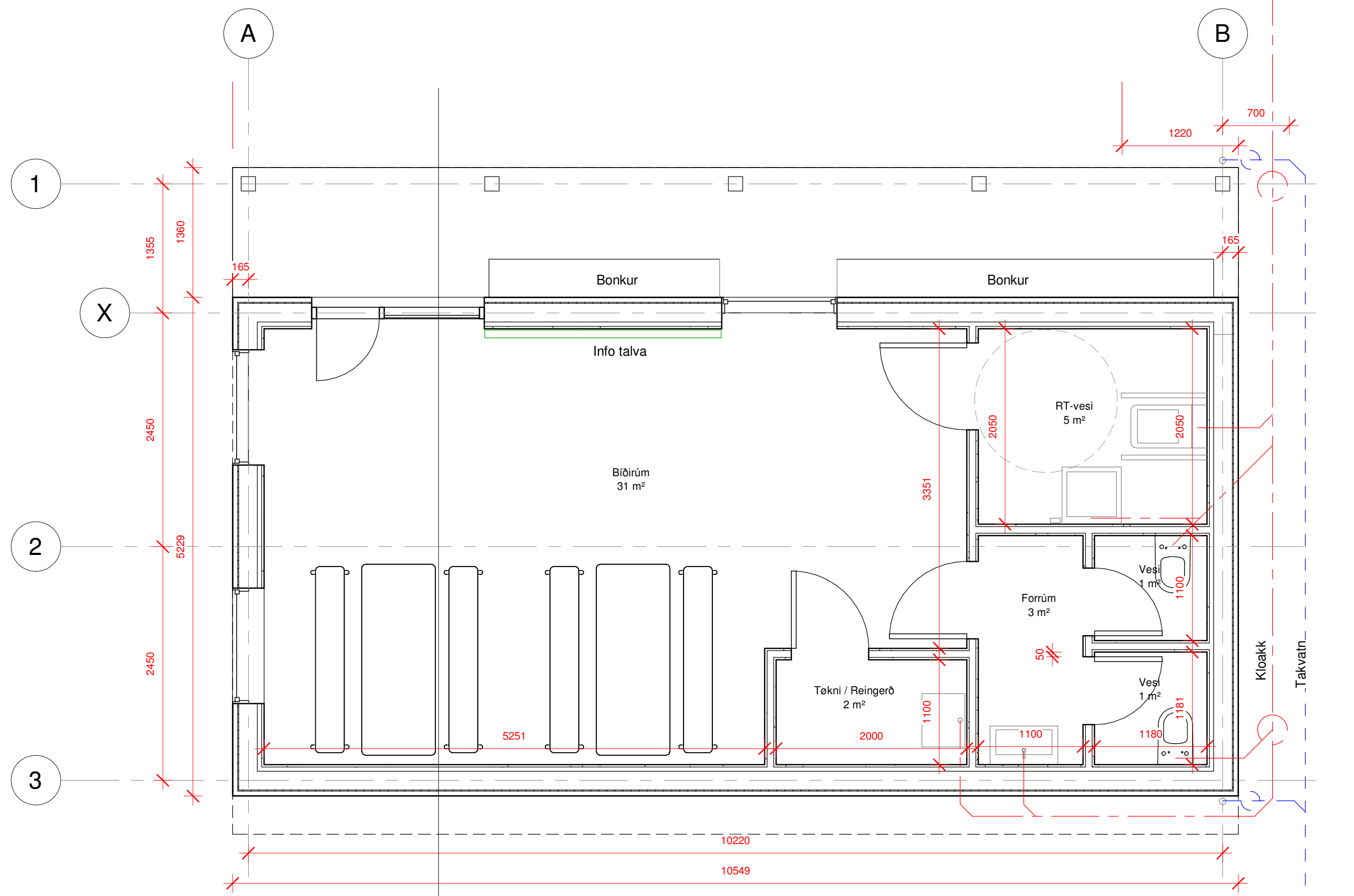

við bryggju

Kloakk
Takvatn

í veit aftanfyrir
farstöð

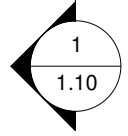

Ferðafólkahús á Syðradali

Evni: Flatmynd - Veghædd

Mát: 1 : 40

Dagf.: 22/01-2024

Broytt:

Teknað.: EN



Tekn. nr.: 1.03

• Teknað: Eskild Norðbúð eskild@kanjon.fo +298 554001

27 Tekja:

- Alu Síur 18mm plátur
- Decralektir
- 12mm listar
- Tekjudúkur
- Sperrur: 2x6" gittarsperrur/ 600mm
- Bjáving: Steinull A-batts 250mm
- Dámpsperra:Plastik 0,2mm
- 2x2 v/bjálving
- Træfibur plátur (sum troldekt)
- Úthang panelfjalar

21 Útveggur:

- Klædningspláta (stani, fundermax vm) hvít.
- Decralektir 38x71mm
- 12mm avsandslistar
- Vinddúkur
- 9mm OSB plátur
- 2x8 við bjálving
- Dámpsperra
- 2x2 við bjálving
- Veggjapláta
- Hurðar/Vindeggu - 3lags plast vindeygu

23 Lendisgólv:

- 100mm lættslípa betong
- 100+100mm L80 falmingo
- Terassa 100mm lættslípa betong

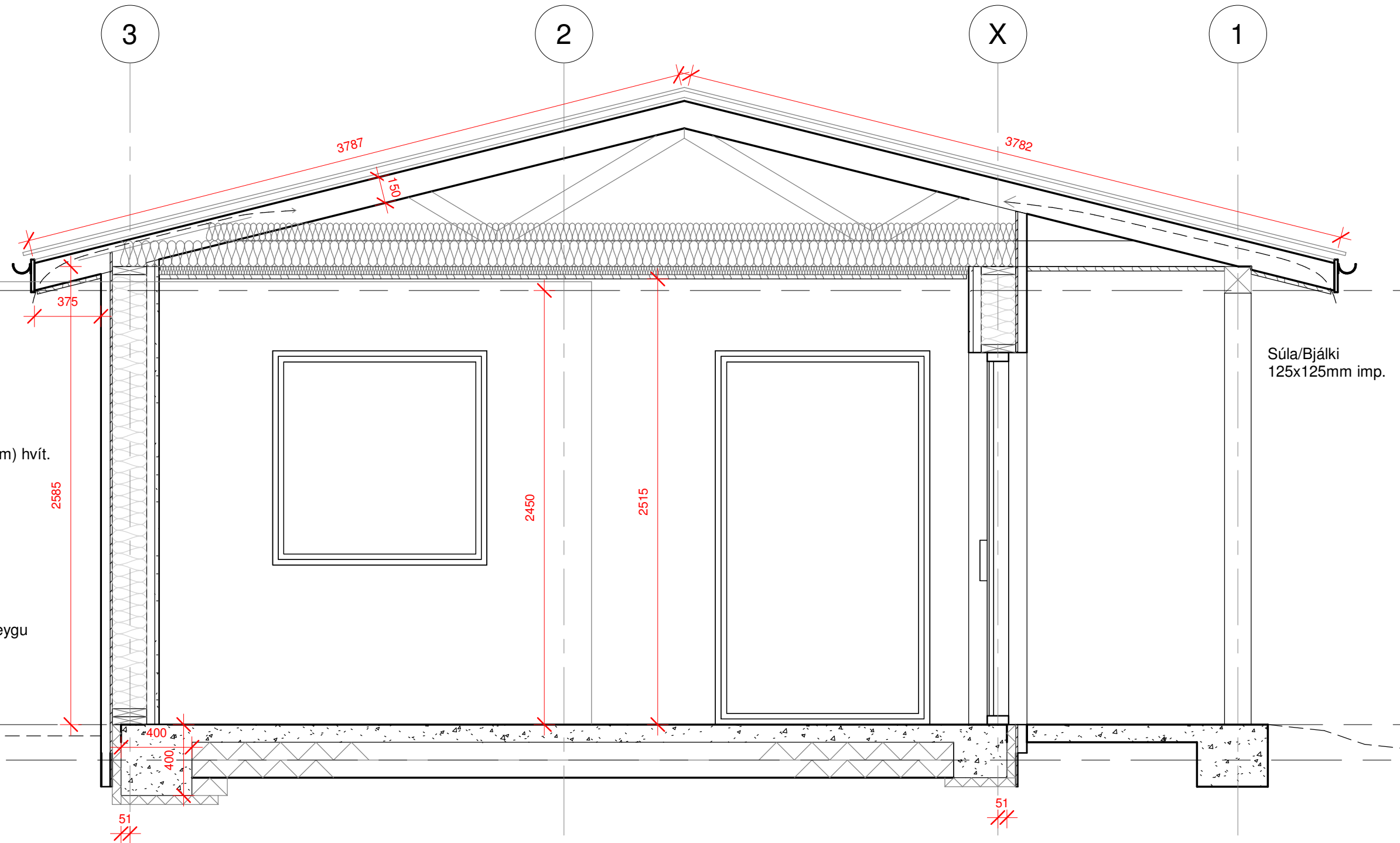

Ferðafólkahús á Syðradali

Evni: Snit A-A

Mát: 1 : 25

Dagf.: 22/01-2024

Broytt:

Teknað.: EN

Tekn. nr.: 1.10

• Teknað: Eskild Norðbúð eskild@kanjon.fo +298 554001



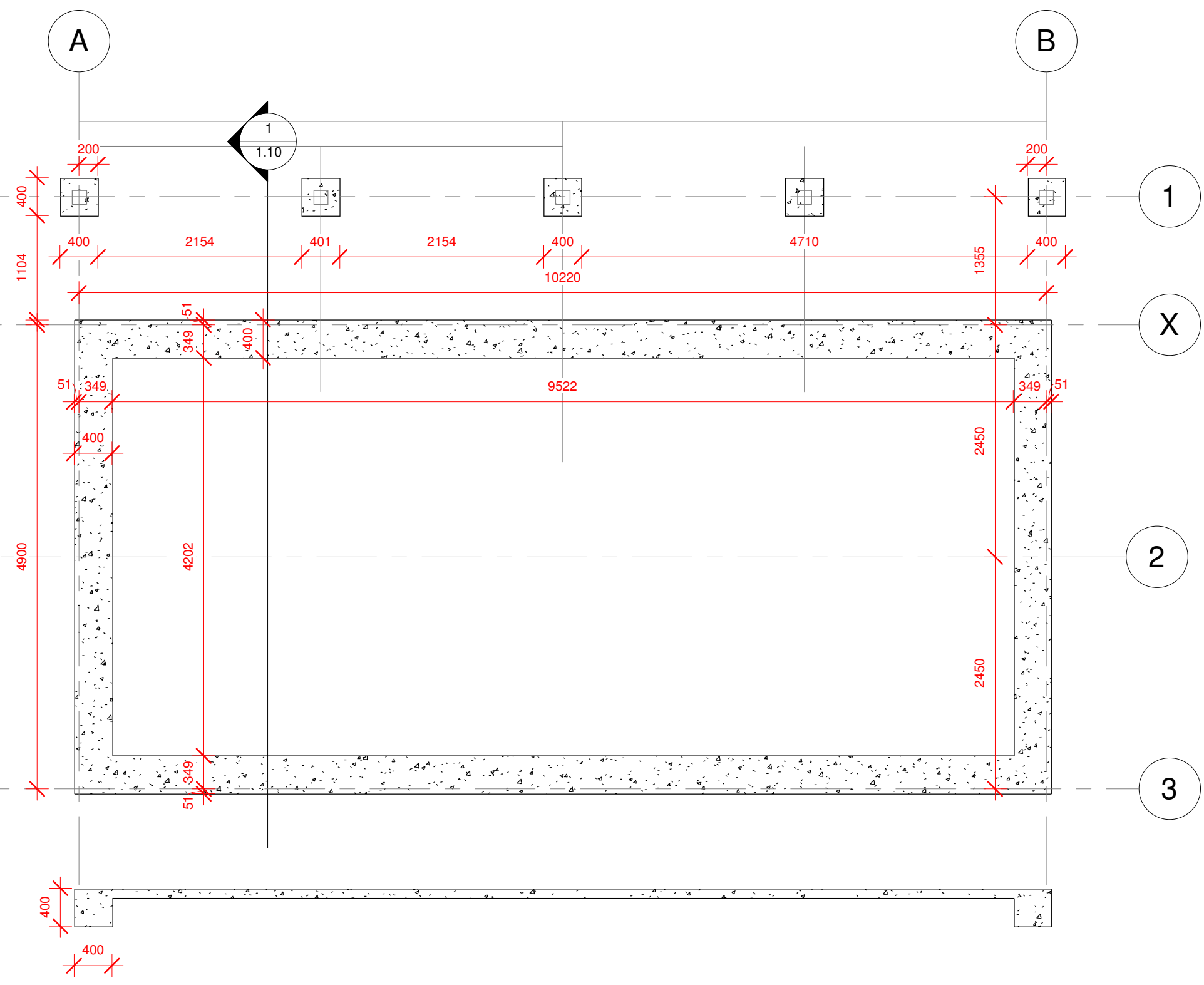

Fundament:

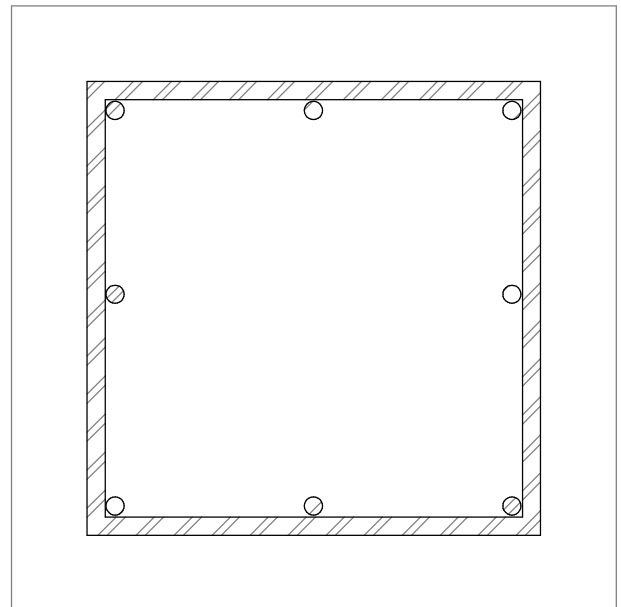

3stk Y12
2stk Y12
3stk Y12

Pkt.fundament
- Boylar Y12/200mm

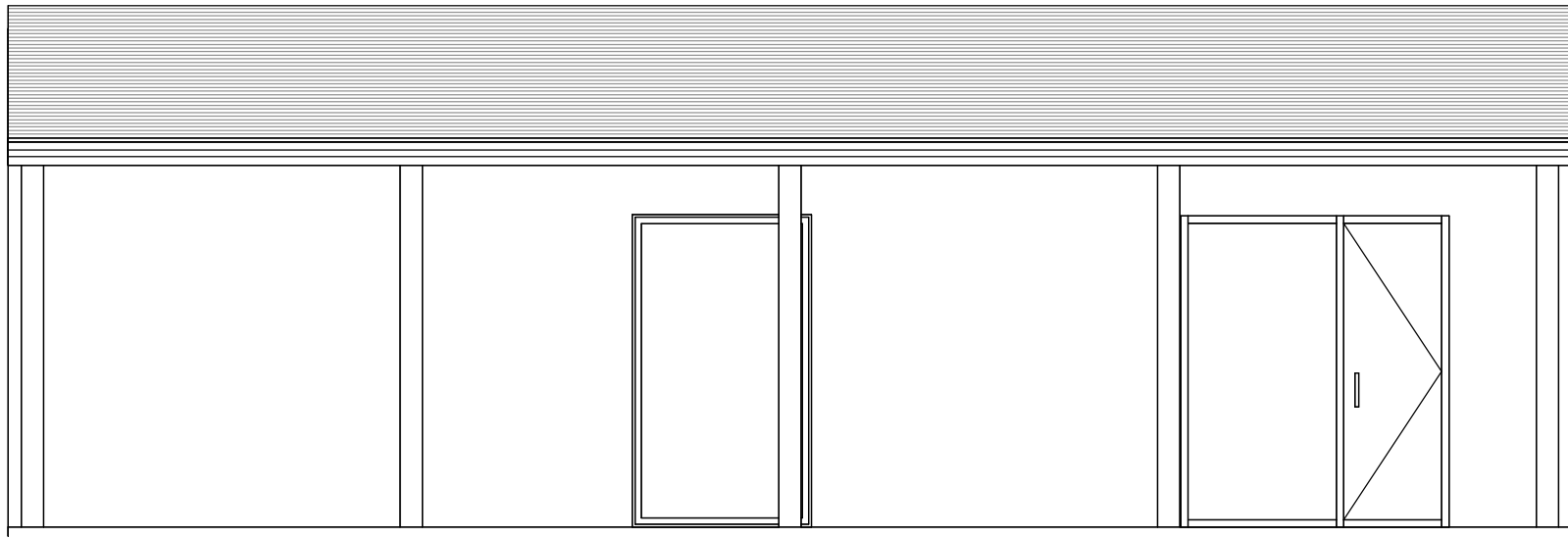

Oman

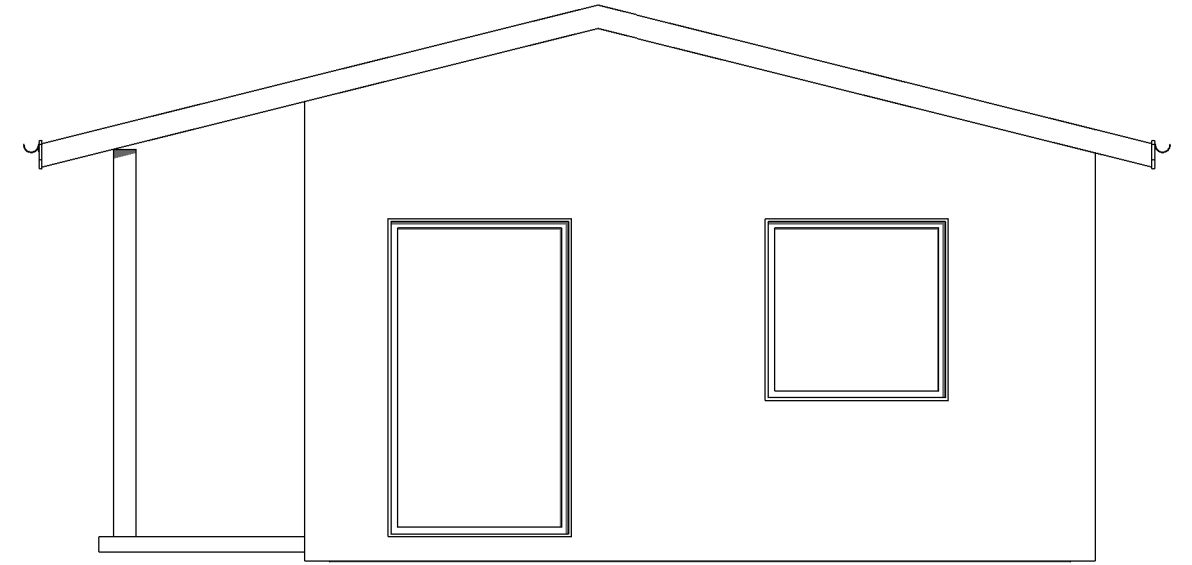

Eystur

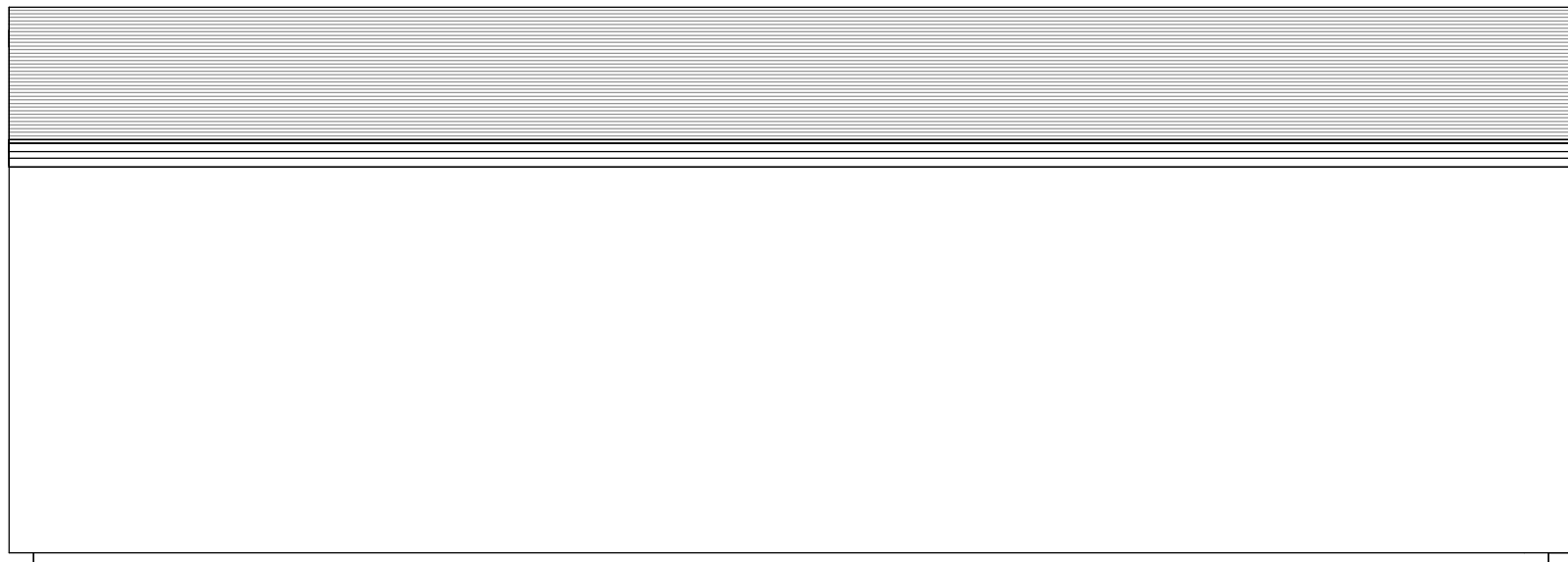

Niðan

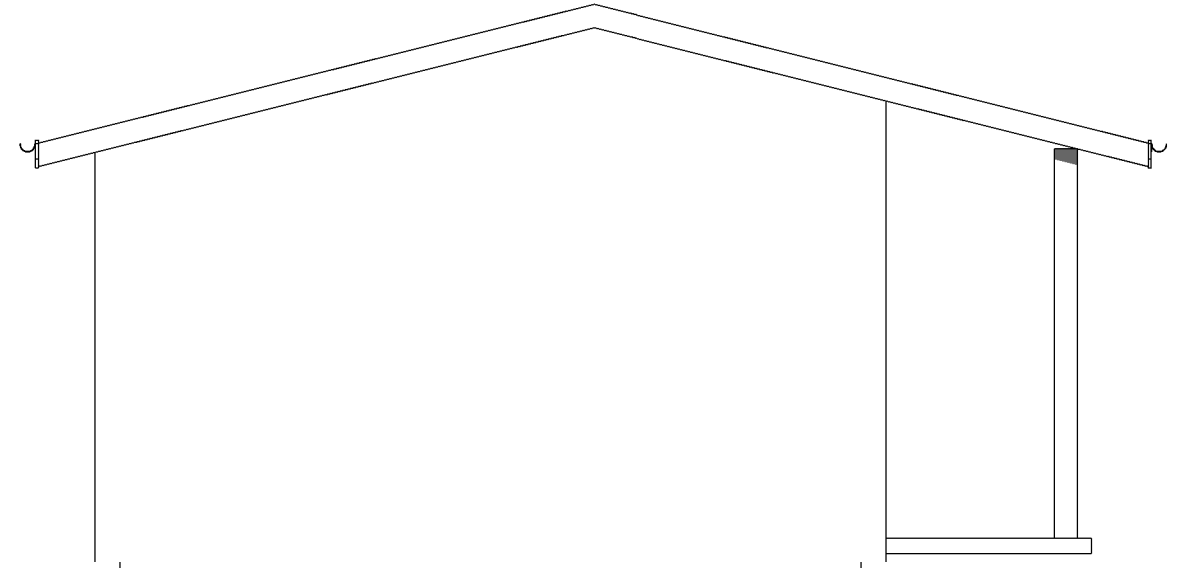

Vestur

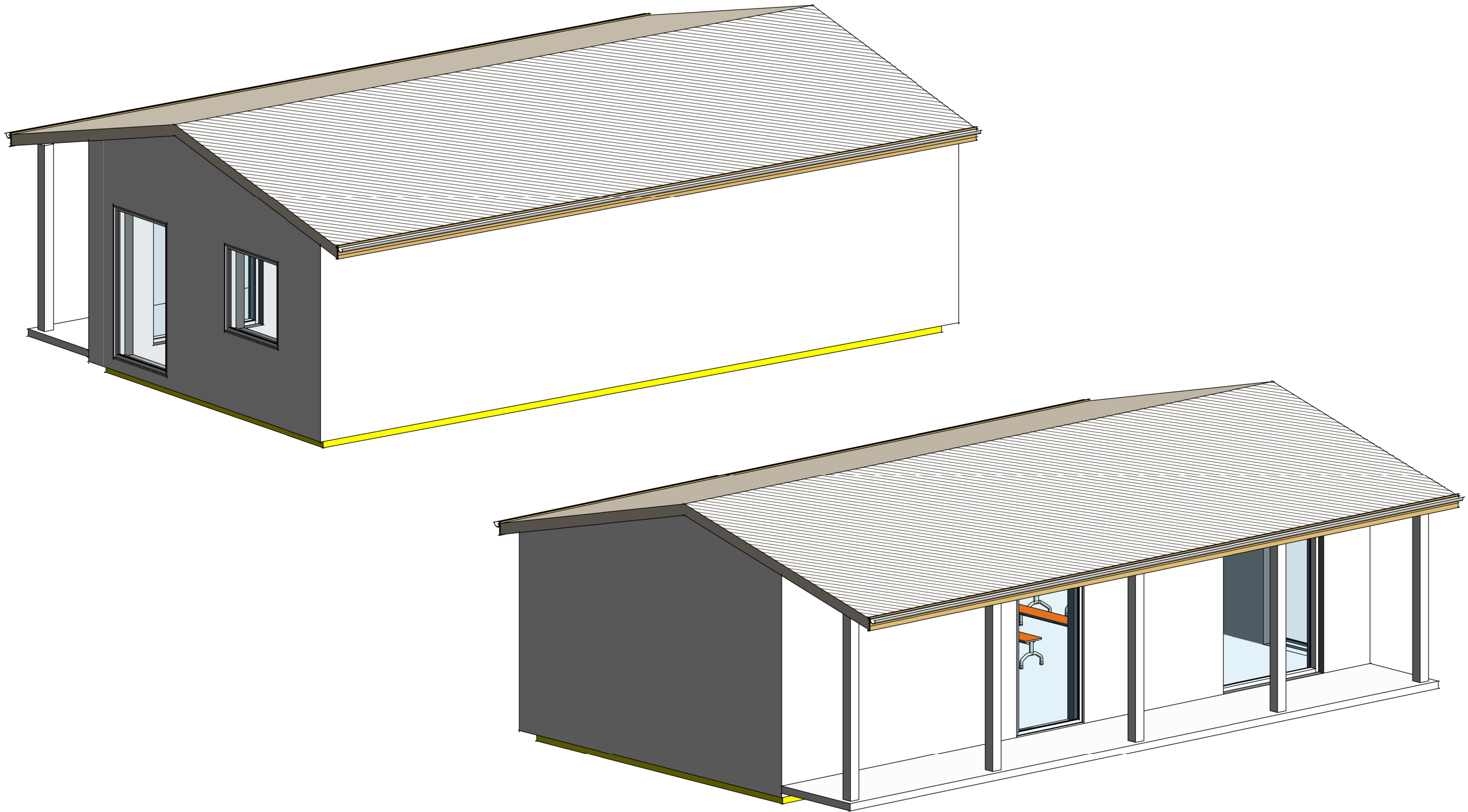

Ferðafólkahús á Syðradali

Evni: 3D mynd

Mát:

Dagf.: 22/01-2024

Broytt:

Teknað.: Author

Tekn. nr.: 1.30

• Teknað: Eskild Norðbúð eskild@kanjon.fo +298 554001

